



Friends of the Farm Show News



October -November 2023

Volume 11 Issue 5



**Mike Waugh Celebrity Feed
Scurry Registration**

**Meet the 2024 PA Farm Show
Junior Committee**

October is Pork Month

**Volunteering = Fun at the
PA Farm Show**

Friends of the PA
Farm Show

William L. Piper,
Chairman
Carlisle, PA

Michael H. Firestone
Vice-Chairman
Womelsdorf, PA

Larry Weaver
Treasurer
New Holland, PA

Mark Keller
Secretary
Elliottsburg, PA

Lizzie Bailey
New Cumberland, PA

Galen Kopp
Mount Joy, PA

Lela Reichart
New Oxford, PA

Nathan Tallman
Kempston, PA

Vicki Varner
McAllisterville, PA

Gerald Reichard
Special Advisor
Waynesboro, PA

Deborah Trump
Recording Secretary

Russell Redding
Secretary
PA Department of
Agriculture

Gregory Hostetter
Executive Deputy
Secretary
PA Department of
Agriculture

Lisa Graybeal
Deputy Secretary
PA Department of
Agriculture

The Friends of the
Pennsylvania Farm Show
Foundation is a 501(c)(3) non-
profit that was developed to
stimulate, facilitate, and
support educational
programs, incentives, and
events relating to the annual
Farm Show event.



Thank you,

to all those who attended Ag Progress Days and
stopped by the Friends' booth during the show!



We are looking for articles and pictures to
publish in the Friends of the Farm Show
News.

Dec.-Jan: Due by November 1, 2023
Feb.- March: Due by January 1, 2024
April - May: Due by March 1, 2024

Newsletter Editor: Lizzie Bailey
Questions? Please call (717)254-9550
Email articles: focsnewsletter@gmail.com

Dec.-Jan.
Newsletter
Deadline
is
November 1, 2023

Cover Photo: This random photo from the 2023 Pa Farm Show is showcasing a swine
entrant for competition.

Photo Credit: PA Department of Agriculture



Foundation Contact Information

Email: farmshowfriends@gmail.com. **Website:** www.friendsoffarmshow.com

Like us on Facebook: Friends of PA Farm Show

Shapiro Administration Announces 2024 Pennsylvania Farm Show Theme: Connecting Our Communities

**2024 Pennsylvania State Fair™ will connect the \$132.5 billion
PA Agriculture industry to lives positively impacted daily by its success.**

Agriculture Secretary Russell Redding visited the Eat Real Food Mobile Market at Paxinosa Elementary School in Easton today to announce the theme for the 108th Pennsylvania Farm Show: Connecting Our Communities. The 2024 PA Farm Show, Pennsylvania's State Fair™, will run from Saturday, January 6 through Saturday, January 13 at the Pennsylvania Farm Show Complex and Expo Center in Harrisburg. "The Pennsylvania Farm Show is a living story of Pennsylvania agriculture, connecting those who are fed, nourished, and enriched by our industry to those whose lives and livelihoods depend on it," Secretary Redding said. "Agriculture unites us. It is the food, fuel, and fiber we rely on for our quality of life and our economy. Food helps define our cultures and our identities."

"Eat Real Food Mobile Market is a perfect illustration of how agriculture connects communities and nourishes their futures. It's a fitting backdrop to highlight how the 2024 Pennsylvania Farm Show will showcase the pride and hard work of farmers from across the state, connecting people from all walks of life to a celebration of the importance of agriculture in our communities."

The Kellyn Foundation's Eat Real Food Mobile Market visits multiple sites on a regular weekly schedule and includes sampling, nutritional education, and recipes. Eat Real Food provides healthy, local food access at an affordable price, providing opportunities for families to connect with nutritious foods, and bringing communities together around agriculture to provide better outcomes for all.

This market grew out of a multi-industry partnership of the Kellyn Foundation, the Bethlehem Area School District, the Lehigh Valley Health Network, Penn State Extension, Rodale Institute, the Bethlehem Food Co-Op, Meals on Wheels and Second Harvest Food Bank. These organizations joined forces to support a stronger local food system, ensuring locally grown food production can flourish through the development and expansion of local food infrastructure. This effort includes farmers, manufacturers, processors,

processors, distributors, institutional buyers, neighborhoods and individual consumers, along with the support of governmental, non-profit and for-profit entities. Together, they are creating jobs, supporting the environment, championing the health of their community, and reducing food insecurity.



2024 Pennsylvania Farm Show's theme, "CONNECTING OUR COMMUNITIES"

The 2023-24 budget Governor Shapiro signed into law includes critical agriculture investments, including:

- \$31 million to help poultry farmers impacted by the hi-path avian influenza crisis pay for testing and get reimbursed for losses to their flocks. The \$34 million Agricultural Preparedness and Response line item includes \$3 million to help control invasive spotted lanternflies and leverages \$3 million in matching funds from the USDA.
- \$2 million to fund the Fresh Food Financing Initiative that will contribute to better health outcomes by improving access to PA-grown, processed, and produced foods.
- \$2 million increase to the State Food Purchase Program to provide state funds for emergency food assistance for low-income Pennsylvanians. The increase to the \$26.28 million line item will connect surplus food donated by farmers through the Pennsylvania Agricultural Surplus System to food

banks and food pantries statewide, and will connect low-income seniors to Senior Food Boxes filled with nutritious dietary staples.

- \$1 million to create a new Organic Center of Excellence, one of the first-of-its kind, to empower and support organic farmers and businesses.

The budget invests \$13.8 million in a fifth year of the PA Farm Bill, making critical investments in building the workforce, processing infrastructure, and marketing opportunities the industry needs, and in removing barriers standing between the industry and those who want to be part of its future.

The 2024 Farm Show will feature fan-favorites like the 1,000-pound butter sculpture, famous Farm Show Food Court, youth showmanship, and sheep shearing competitions (among hundreds of other competitive agricultural events), cooking demonstrations at the PA Preferred® Culinary Connection, and more than one million square-feet of hands-on agriculture education opportunities and chances to engage with the people who power Pennsylvania's \$132.5 billion agriculture industry.

"Visiting the PA Farm Show is like taking a journey through the heart of agriculture, where you'll connect with the roots of our food, the spirit of our farming communities, and the boundless possibilities for finding your own path in this industry. Whether it is your first visit or you come every year, the PA Farm Show is the best place to cultivate connections with agriculture," Pennsylvania Farm Show Complex & Expo Center Executive Director Sharon Myers said.

To stay up to date
on PA Farm Show
news, visit
farmshow.pa.gov

Don't miss the chance to promote your business at the 2024 Farm Show

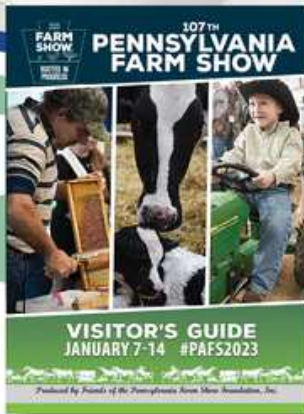

Advertise in the 2024 Pennsylvania Farm Show Visitor's Guide!

35,000 copies printed and distributed **FREE** at the Pennsylvania Farm Show – **January 6-13, 2024**

Ad Rates

*Price includes color
Sizes on back of form*

Back	\$3,000
Inside Front	\$2,500
Inside Back	\$2,500
Front of Center	\$2,000
Back of Center	\$2,000
Full	\$1,500
1/2 Horizontal	\$800
1/4 Vertical	\$500

Ad Sizes

Full Page	7" x 9.75"
Half Page Horizontal	7" x 4.73"
Quarter Page Vertical	3.416" x 4.73"

Deadline to submit camera ready ads to the Foundation is Friday, Oct. 27, 2023

Ad Submission:

Rachel Schlegel, penguingraphixs@gmail.com

Questions:

Gerald Reichard, 717-729-7158 - Advisor; Rachel Schlegel, 717-682-2351 - Designer

Ad Design Assistance:

Rachel Schlegel, penguingraphixs@gmail.com
ATTNT: 2024 VG Ad Assistance

Business Name:	_____
Contact's Name:	_____
Address:	_____
Phone #:	_____
Email:	_____
Ad Size:	Full Page <input type="checkbox"/> Half Page <input type="checkbox"/> Quarter Page <input type="checkbox"/> Preferred Page #: _____
Billing:	Check Enclosed <input type="checkbox"/> Invoice Me <input type="checkbox"/>

Mail Checks to:

Friends of the Pennsylvania Farm Show Foundation, Inc.
2300 North Cameron Street
Harrisburg, PA 17110

2024 Sponsorship Opportunities

The Foundation's Board of Directors is always looking for new sponsorship opportunities to further its mission of supporting educational programs during the annual Farm Show.
The Farm Show Foundation's Board of Directors believes the possibilities for spreading its mission are endless.

For a full list of sponsorship opportunities scan this code!



Additional Questions:

Gerald Reichard - Special Advisor
farmshowfriends@gmail.com
717.729.7158

Become a Mike Waugh Celebrity Feed Scurry Sponsor!

What are some benefits of this sponsorship opportunity?

**SPONSOR
AN INDUSTRY OR
PUBLIC SERVANT
CELEBRITY**

**BE PART
OF THE LARGEST
INDOOR AG
EVENT IN THE
UNITED STATES**

**HELP SECURE
THE FUTURE
OF FRIENDS
FUNDING AG**

**SIGNAGE &
PROMOTION
FOR YOUR
BUSINESS IN THE
VISITORS GUIDE**

**PHOTOGRAPH
WITH SPONSORED
CELEBRITY
DURING
THE EVENT**

What is a Feed Scurry?

During this yearly event at the **Pennsylvania Farm Show**, local celebrities compete in a timed event driving a team of draft horses pulling a sled through an obstacle course. The celebrities have a 4-H or FFA member who will assist with the transfer of straw bales during the obstacle course event. Teams will be placed first through last based on times and penalties.

Why is the Feed Scurry important?

The Feed Scurry is a significant fundraising event for the Friends. The money raised from the event helps secure its mission statement to **"stimulate, facilitate and support educational programs, incentives and events at the Farm Show."**



Applications can be:

Emailed to farmshowfriends@gmail.com

Mailed to PA Farm Show
Complex & Expo Center
C/O FOFS, Inc.
2300 North Cameron Street
Harrisburg, PA 17110

Name: _____

Address: _____

Email: _____

Phone #: _____

Questions?

Contact Gerry Reichard
at 717-729-7158 or email farmshowfriends@gmail.com.



**FRIENDS OF THE
PENNSYLVANIA
FARM SHOW
FOUNDATION, INC.**

Friends of Farm Show
Funding the Future of Ag

2024 Pennsylvania Farm Show



✧ Name: Chloe Bomgardner
 🍃 County: Lebanon
 🏆 Honorary Member Status Bestowed Upon Her as Pennsylvania Fair Queen

★ Chloe Bomgardner is the 2023 Pennsylvania State Fair Queen from Lebanon County. Chloe lives on a small farm with her family where she helps manage their dairy show heifers, market hogs, beef, and chickens.

🕒 Chloe graduated this past year and was an active member of the Northern Lebanon FFA chapter where she competed in multiple CDEs and LDEs on the regional, state, and national level, and has held many offices. She is also a current active member of the NorLebCo 4-H Dairy club serving as the President.

🎓 Chloe will be starting college in the spring majoring in Large Animal Science with hopes of later attending vet school. Chloe has enjoyed traveling the state visiting over 30 fairs this past summer as she has had the opportunity to represent the Pennsylvania State Association of County Fairs.

✧ Name: Madelynn Hoffman
 🍃 County: Lancaster
 🏆 Years on the Committee: First Year

★ Madelynn Hoffman is from Lancaster County, Pennsylvania. Born and raised on a dairy farm, she has immersed herself in several agriculture programs such as 4-H, FFA, and Jr. Holstein Association.

🕒 As a sophomore at Cornell University studying Animal Science on the pre-vet track, she is involved in the Pre-Vet Society, Cornell University Dairy Club, Block and Bridle, Dressage Club, and undergraduate research. After graduation, she plans to attend vet school and study large animal medicine.

🎓 Madelynn is excited to promote agriculture education and be a steward of the 2024 Pennsylvania Farm Show.



✧ Name: Sarah Firestone
 🍃 County: Lancaster
 🏆 Years on the Committee: First Year

★ Sarah Firestone of Lancaster County first started her agriculture journey in the equine industry at the age of 8 riding in her local 4-H club, and at the age of 16, she has competed and won National Pony Shows.

🕒 Over the years, she has expanded her animal experiences into raising and showing dairy beef, swine, and goats. Sarah is no stranger when it comes to leadership. From serving in leadership positions through 4-H at a young age, to joining Junior FFA, Sarah currently serves as the Vice President of her local FFA chapter, as well as the Lancaster County FFA Association.

🎓 She is serving to give back to the agriculture community and provide knowledge to the next generation of agriculturists, just like she was given.



✧ Name: Greg Gipe
 🍃 County: Adams
 🏆 Years on the Committee: Second Year

★ Greg Gipe is from Adams County and is very passionate about the Agriculture Industry and the Pennsylvania Farm Show!

🕒 He is currently a Junior at Delaware Valley University where is majoring in Agriculture Policy. He was the Pennsylvania FFA state vice president in 2021-2022.

🎓 He loves the Agriculture Industry and hopes to make a difference for the hardworking men and women who feed the world each and every day.



Junior Committee



✧ Name: Olivia Kaltenbach
 🍃 County: Lawrence
 🏆 Years on the Committee: First Year

★ Olivia Kaltenbach is a rising Junior at Penn State University, studying Animal Science- Business and Management and minoring in Equine Science as well as Agribusiness Management.

🕒 She is a student employee at the Penn State Swine Facility, as well as the Vice President of Ag Student Council, a delegate of Ag Future of America (AFA) and a member of CHAPS and Block & Bridle.

🏆 Olivia is incredibly honored to serve the Pennsylvania agricultural industry as a Farm Show Junior Committee member and continue to be an advocate for agriculture!



✧ Name: Rylee Libell
 🍃 County: Lancaster
 🏆 Years on the Committee: Second Year, Plus One Year of Auxiliary Service

★ Ryleigh Libell is a returning member from Lancaster County. She is currently a freshman at Delaware Valley University where she is pursuing degrees in Animal Sciences and Agribusiness.

🕒 She currently interns with the New Holland Fair Board, volunteers with the Lebanon Valley Fair, and shows livestock. An active member of both 4-H and FFA, Ryleigh is passionate about agricultural education. Within these organizations, she has served in multiple leadership positions including President, Vice President, and Committee Chair.

🏆 Her favorite part of Farm Show is meeting and talking to diverse groups of agriculturalists and consumers. She's so excited for the 2024 PA Farm Show and is honored to be a part of the team.

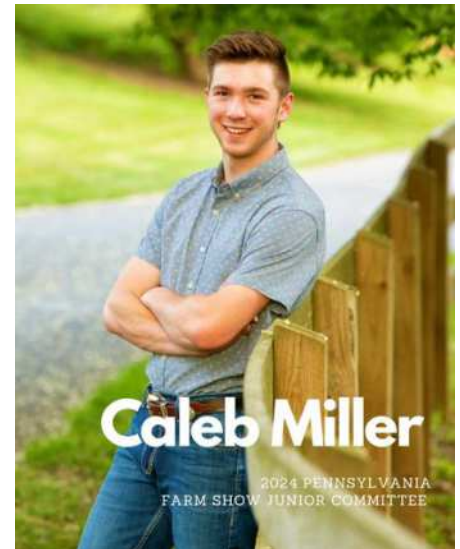

✧ Name: Caleb Miller
 🍃 County: Lancaster
 🏆 Years on the Committee: Second Year

★ Born and raised in Lancaster County, Caleb was taught about farming on his family's farm. He has been active in 4-H for 10 years, showing cattle for six years and took on the President role in the Red Rose Beef Club the past two years.

🕒 The cattle he raises from birth are shown at three local shows throughout the year and have had notable success over the years. While balancing classes at Thaddues Stevens, Internship work, and 4-H, Caleb spends his spare time giving back to his community.

🏆 This year, Caleb looks forward to continuing to develop ag related skills and bringing new ideas to the industry that feeds the world.

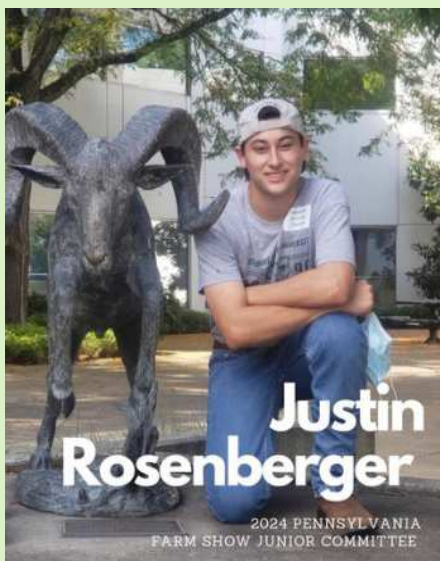

✧ Name: Justin Rosenberger
 🍃 County: Montgomery
 🏆 Years on the Committee: First Year

★ Justin Rosenberger is a senior Large Animal Science and Livestock Management major at Delaware Valley University.

🕒 He is the Vice President of Del Val's FFA chapter, as well as a member of the Track and Field team amongst other things. Justin has been involved in agriculture and a member of the FFA for 7 years and plans on continuing to be a steward of agriculture for years to come.

🏆 He anticipates an early graduation in December 2023 and plans to join Mountaire post-grad as a Management Trainee.

2024 Pennsylvania Farm Show



Club Name: Abigail O'Shell
County: Dauphin
Years on the Committee: First Year

★ Abigail is a senior at Pennsylvania State University where she is pursuing a degree in Animal Science with a focus in Business and Animal Management and a minor in Agronomy. She has grown up with a passion for agriculture and participated in the local 4-H and FFA chapters in her area. She has had experience with every species of livestock and carried cattle, sheep, goat, rabbit, and horse projects during her time in these youth programs.

🕒 At school, Abigail works at the PSU Swine Research Center and participates in a wide array of collegiate clubs and organizations. Agronomy Club, Block and Bridle, Dairy Science club, and the Beta Sisterhood of Delta Theta Sigma are just a few of her favorites on campus. Abigail has also participated as a member of the Penn State Livestock Judging Team and recently held a position as the 2023 Pioneer Commercial Sales Intern in the Mid-Atlantic region. Additionally, Abigail enjoys hiking, fishing, and working on her trucks while not busy with farming activities.

🏠 Upon graduation, Abigail will be employed by Corteva Agriscience and hopes to own and operate her own beef farm. She is so excited to participate in the Farm Show as a member of the Junior Committee and give back to the community after exhibiting at the exposition for many years!



★ Name: Erica Teagarden
County: Washington
Years on the Committee: Third Year

★ Erica Teagarden, the most seasoned member of the Committee, is from way out west in Washington County.

🕒 Currently, she attends Pennsylvania State University studying Agricultural and Extension education with hopes of becoming a high school agriculture educator. This is her third year serving on the Pennsylvania Farm Show Junior Committee.

🏠 Throughout her time on the committee, Erica has assisted with different competitive events, behind-the-scenes jobs, and the auction. She is excited about this upcoming year and is counting down the days until the start of the 2024 Pennsylvania Farm Show.

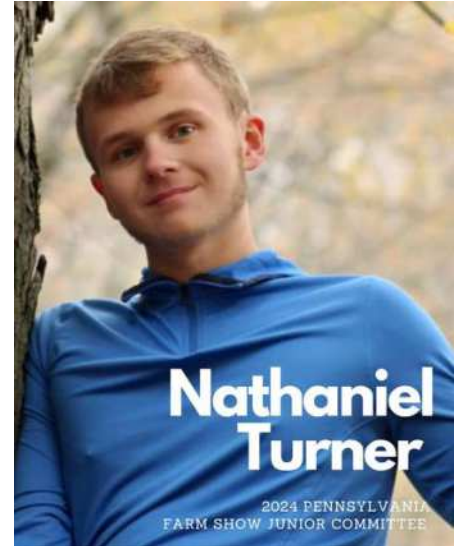

★ Name: Nathaniel Turner
County: Crawford
Years on the Committee: Second Year

★ Nathaniel Turner is the 19 year old son of Todd and Stephanie Turner. He resides in Conneaut Lake Pennsylvania

🕒 He currently attends Thiel College with a Major in Conservation Biology and minors in Food and Agricultural Biology, Wildlife Biology, and Environmental Biology. He is also a member of the Cross Country team at Thiel. Nathaniel was previously the president, treasurer and chaplain of the Conneaut Area FFA.

🏠 His family raises lambs, rabbits, and English coonhounds on their small Crawford County property. In his spare time, Nathaniel enjoys hunting, fishing, and showing at dog shows and county fairs.

If you would like to learn more about the PA Farm Show Junior Committee and/or participate in their Auction, please email them at:
jrfarmshowcommittee@gmail.com

Junior Committee



✦ Name: Benjamin Torrey
 🍷 County: Potter
 🏆 Years on the Committee: First Year

★ Benjamin Torrey is a current student enrolled at Penn State University at the DuBois campus. He is currently studying Agricultural Education as well as Political Science.

🕒 Benjamin got his start in agriculture through his upbringing on his family's sixth generation dairy farm. His passion for agriculture grew when he became involved in his highschool's FFA chapter. Last year, he was elected as the 2022-2023 Pennsylvania FFA State Vice President. The year of service following his election helped him to find his passion for agricultural education.

🗨️ He was also able to network with many influential leaders in agriculture. He hopes that he can inspire future students to get involved

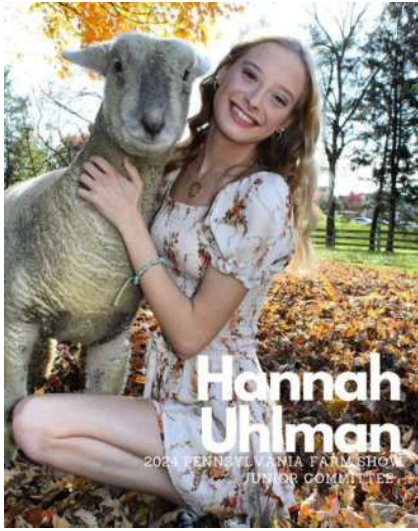

Name: Hannah Uhlman
 🍷 County: Chester
 🏆 Years on the Committee: First Year

★ Hannah Uhlman is a native of Chester County, Pennsylvania. A freshman at Liberty University studying Zoology, Hannah, a quadruplet, has been showing market hogs, market steers, market lambs, and breeding sheep through the Chester County 4-H program for the last 10 years!

🕒 Residing on her family's 180-year-old farm, Hannah comes from three generations of veterinarians and is hoping to be the fourth!

🗨️ Hannah is so excited to help plan this year's Farm Show, to promote Pennsylvania Agriculture, and to help educate people in our state's most important industry.

The Pennsylvania Farm Show Junior Committee was formed in 2019.

The Junior Committee holds meetings throughout the year and they play a very active role in many of the events and projects that happen at Farm Show.

Mikayla Hagerty, advisor for the Junior Committee shared that their responsibilities change every year as they address where the needs are for the Farm Show.

Junior Committee holds a benefit auction every year during the PA Farm Show. They collect donations from vendors, organizations, and businesses to raise money for the Friends of the PA Farm Show Foundation, LLC.

PA Farm Show Junior Committee Advisors



Carlene Vorisek



Mikayla Haggerty



Nathan Tallman, Executive Director Pennsylvania Co-Operative Potato Growers, Secretary Russell Redding, PA Department of Agriculture with fresh cut french fries, Dakota Bush, Sara Shade, and Brad Bush at Ag Progress Days.



The Pennsylvania Co-Operative Potato Growers sold pierogies, fresh-cut french fries, and chicken tenders at their booth at Ag Progress Days.

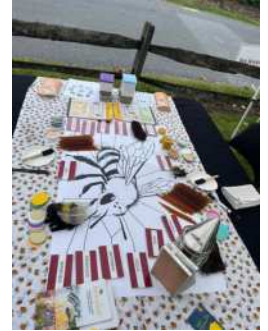

Pennsylvania Honey Queen Paige Rhyne didn't let a little rain and chilly weather deter her from participating in the Fort Hunter Days, at the Fort Hunter Mansion in Harrisburg. Queen Paige had educational projects for all who stopped at their booth.



Pennsylvania Honey Queen Paige Rhyne with Donna Damgaard, Clare Frantz, and Phyllis Mooney who sold honey and offered kids crafts.



October is Pork Month

Time to test your knowledge... Pig Talk Trivia

1. What does barrow mean?
2. What is an adult male pig kept for breeding purposes?
3. What does farrow mean?
4. A piglet after it's weaned from the sow, also known as 'weaner' pig?
5. What do you call a female pig that has never farrowed?
6. A group of piglets born at one time from the same sow
7. A barrow or gilt raised for meat production, weighs up to 250 pounds
8. Name for a newborn pig, weighs approximately 1 ½ pounds?
9. The name for farmers that raise pigs?
10. What is the name of the smallest piglet in the litter?
11. What do you call an adult female pig?



Answers

1. Male pig that has been neutered. 2. Boar 3. To give birth 4. Feeder pig 5. Gilt
6. Litter 7. Market Hog 8. Piglet 9. Pork producers 10. Runt 11. Sow



20 min

Total time Serves 4

Ingredients

1 tbsp. sesame oil
1 small red onion, diced
1 tbsp. minced garlic
1 tbsp. ginger, finely minced
1 lb. ground pork
2 tsp. sriracha sauce
1 bag coleslaw mix (14 oz)
2 red bell peppers, sliced thinly
1 bag matchstick carrots (10 oz)
3 tbsp. low-sodium soy sauce
1 tbsp. rice wine vinegar
salt, to taste
black pepper, to taste

Egg Roll in a Bowl

Directions:

Heat sesame oil in a large skillet over medium heat. Add red onion, cook 2-3 minutes. Add garlic and ginger. Cook until fragrant, about 1 minute. Add ground pork and Sriracha. Cook and crumble until pork is cooked through to 160 degrees F, about 7-10 minutes.

Add coleslaw mix, red bell pepper, carrots, soy sauce, sesame oil, rice wine vinegar, black pepper, and salt, to taste, and stir until well combined. Cook, stirring occasionally, until cabbage is tender, about 5 minutes.

Spoon the pork-cabbage mixture into a serving bowl. Drizzle with sauce of choice and garnish, if desired.

Optional for garnish: sliced green onions, sesame seeds, wonton strips.

Optional sauces: hoisin or duck sauce, sriracha, hot sauce, or sweet chili garlic sauce. For a creamy sauce, mix together Greek yogurt, sriracha, lime juice, and salt to taste.

Locate more recipes at www.soulfulpork.com.



Play a role in
connecting our communities...

Do you know...

"It takes hundreds of volunteers to
create a successful Farm Show.

Many Opportunities...

Working the information booths,
FOFS booth, helping with clean up after
arena events, and many other
opportunities exist.

Many hands make light work...

If you or your organization would
like to volunteer at the

PA Farm Show, please contact:
Sharon Seitz Myers @ 717.236.8468.



PA FARM SHOW 2024 DEADLINES

OCTOBER

Jr. Market Swine - 10/16/23
Jr. Market Lamb - 10/16/23
Junior Market Goat - 10/16/23

NOVEMBER

Draft Horses - 11/2/23
Sheep - 11/2/23
Swine - 11/2/23
Beef Cattle - 11/2/23
Dairy Cattle - 11/2/23
Dairy Goats - 11/2/23
Alpacas - 11/2/23
Meat Goats - 11/2/23
Ag Education - 11/2/23
Beer, Cider, Wine - 11/9/23
Cheese - 11/9/23
Square Dance - 11/15/23
Agriculture Marketing - 11/30/23

DECEMBER

Horse Pulling - 12/1/23
Poultry - 12/1/23
Rabbits - 12/1/23
Sheep to Shawl - 12/1/23
Fleece to Shawl - 12/1/23
Coloring Contest - 12/15/23
Wool - 12/15/23
Skill-A-Thon - 12/26/23

JANUARY

Apiary - 1/3/24
Christmas Trees - 1/3/24
Wreaths - 1/3/24
Corn - 1/3/24
Family Living - 1/3/24
Fruit - 1/3/24
Maple Syrup - 1/3/24
Mushrooms - 1/3/24
Nuts - 1/3/24
Potatoes - 1/3/24
Small Grains - 1/3/24
Straw - 1/3/24
Vegetables - 1/3/24

HELP

WANTED

The Friends of Farm Show are looking for organizations to work the Information Booths at the 2024 PA Farm Show!

Details:

- Four booths
- 8 a.m. – 9 p.m.
- \$500/day
- Jan. 6 –13

Scan to apply



Applications are due by Nov. 1.

Contact Gerry Reichard at farmshowfriends@gmail.com for more information.

The Friends of the Pennsylvania Farm Show, Inc. reserves the right to make the final decision after all applications are received.



Save the Date
Jan. 10, 2024

Pennsylvania Farm Show Country Music Concert

ALEX

MILLER

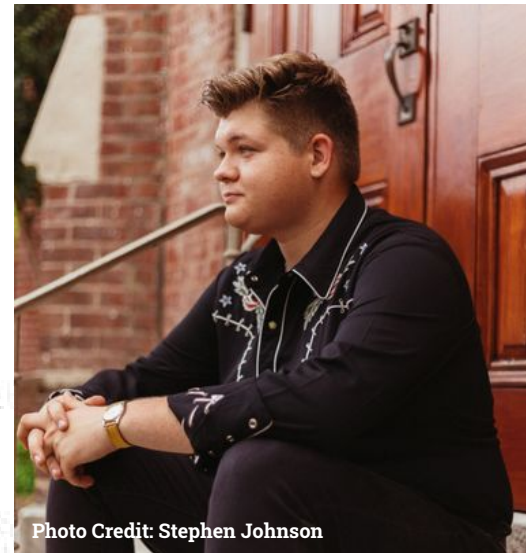

Photo Credit: Stephen Johnson

Tickets going on sale soon!

***Former FFA Member *Rising Country Music Star *American Idol Contestant**

**Friends of the Pennsylvania Farm Show
Foundation, Inc. would like to extend a**

Thank You!

to the following 2023 sponsors:

Platinum



DAUPHIN COUNTY
PENNSYLVANIA
COMMUNITY & ECONOMIC
DEVELOPMENT

Concessions Ltd



Dairy Farmers of America



pennsylvania
DEPARTMENT OF AGRICULTURE



Gold



Geisinger



KitchenSaver
CUSTOM CABINET RENEWAL

BATH
FITTER®

Silver

- Cellular Sales Management Group
- Green Mountain Energy
- M&E Sales
- Sponsor Source

Friends of Farm Show

- All American Gutter
- American Dairy Association, NE
- American Remodeling
- Highlights
- Homestead Nutrition
- Instant Shine Cleaners
- Kitchen Craft
- Organic Remedies
- Power Pro Equipment
- PH Rohrer Seeds
- PA Beef Council
- PA Center for Poultry & Livestock
- PA Lottery
- Rolling Acre Farm
- Shetron Auction & Equipment
- Snyder's Concessions
- Uncommon USA
- Weaverland Farms
- Williams Companies, Inc.

Bronze

- Barbizon Modeling & Acting
- Basement Waterproofing Specialists
- Bell & Evans
- Folks Butterfly Farm
- Forrester Farm Equipment, LTD.
- Horizon Farm Credit
- Keystone Crop Insurance Services, LLC
- Leaf Filter North of PA, LLC
- M.H. Eby Trailers
- Martins Produce Supplies
- PA Army National Guard
- R. K. Holdings, LLP DBA Rural King
- Rebath and More
- Renewal by Anderson
- Sinclair Communications, LLC DBA WHP CBS 21

Celebrity Feed Scurry

- Adams Electric
- Bell & Evans
- Cohick & Associates
- F & M Trust
- Farm Credit
- Fulton Bank
- H R Ewell, Inc.
- Hanover Shoe Farms
- Keystone Crop Insurance Services
- Keystone Farm Future
- Kreider Farms
- Lancaster Farming
- Mark Hershey Farms, Inc.
- Orrstown Bank
- PA Association of Milk Dealers
- PA Bankers Association
- PA Dairyman's Association
- PA Equine Council
- PA Farm Bureau
- PA Livestock Association
- PA State Association of County Fairs
- PennAg Industries Association
- Power Pro Equipment
- Standardbred Horse Sales Co.
- Versant Strategies
- Zook Molasses Company





FRIENDS OF THE
**PENNSYLVANIA
FARM SHOW**
FOUNDATION, INC.

Friends of Farm Show

Funding the Future of Ag

Stimulate ♦ Facilitate ♦ Support

The Foundation believes in its mission statement to contribute to educational programs, incentives and events relating to the annual Pennsylvania Farm Show.

Why is the Foundation important?

The Foundation was established in August 2010 and since then it has contributed more than \$1.8 million to the educational programs at the Farm Show.

How can you get involved?

Become a Friend!

\$65/annually ♦ \$500/lifetime

Email farmshowfriends@gmail.com
or call 717-729-7158

Donate to the Friends

Along with the fee of becoming a Friend, donations of any amount are accepted and are tax deductible.

FRIENDSHIP APPLICATION:

Business Name: _____

Contact Person: _____

Address: _____

City: _____ **State:** _____ **Zip:** _____

Email: _____

Phone: _____

Sponsorship Level: _____

Logo Trademark: _____

Donation : \$ _____

\$65/Annual ☐ \$500/Lifetime ☐

☐ Check enclosed

☐ I would like more information about the Foundation

Please make your check payable to:

Friends of the
Pennsylvania Farm Show Foundation, Inc.

Mail to:

Friends of the
Pennsylvania Farm Show Foundation, Inc.
2300 North Cameron Street
Harrisburg, PA 17110

FOLLOW US!

[FriendsofPAFarmShow](#) [friendsofpafarmshow](#) [FriendsofFS](#)



c/o PA Farm Show Complex & Expo Center,
2300 North Cameron Street
Harrisburg, PA 17110

Email: farmshowfriends@gmail.com

Website: www.friendsoffarmshow.com

Like us on Facebook: [FriendsofPAFarmShow](https://www.facebook.com/FriendsofPAFarmShow)

Visit the PA Farm Show Website for upcoming events!

<https://tinyurl.com/5y3a85dw>



Is Hiring!
apply at:
employment.pa.gov

Pennsylvania Farm Show Complex and Expo Center Schedule

Highlights of Upcoming Events

9/29 - 10/8, 2023	Keystone International Livestock Show
10/12 - 10/22, 2023	Pennsylvania National Horse Show
Ongoing every Tuesday & Friday	Farmer's Market

To see the full schedule

